

About Malawi



[← back](#)

Overview of good purpose foundations

Foundations operating in Malawi are invited to present themselves on this page. There is no charge.

This can be done with an email to tongossens@zeelandnet.nl and sending the pattern below. An image is appreciated that is typical of your foundation. In that case, you would also like to indicate under which heading the foundation can best be placed.

(Short name)

Name of the foundation:
Address in the Netherlands:
Registration number Chamber of Commerce:
Bank account:
Active since:
Current Anbi status: (yes or no)
Current CBF status: (yes or no)
Website:
Mail address:
Contact person:
Contact phone number:
Projects:
Objective:
Active in the region/village:
(Possibly social media addresses)

Meet ...

Young people and their future

Friends of ST. John's, Mzuzu

Name of the foundation: Friends of St. John's Foundation, Mzuzu
Works closely with sister-Stichting Limburgers for Africa
Address in the Netherlands: Grachtstraat 20 6287 AG, Eys
Registration number Chamber of Commerce: 41077805
Bank account: NL30 ABNA 0497178370
Active since: 1988
Current Anbi status: yes: 81608230
Current CBF status: no
Website: www.vriendenvanstjohns.nl
Mail address: b.deponit@knipmail.nl
Contact person: Ben de Poni
Contact phone number: 043 4519044 06 51988811
Projects: Sonda Technical & Vocational Institute, Hope for the Youth, Mzuzu
Objective: To promote educational opportunities for young adults, care for disadvantaged children up to six years of age
Active in the region/village: Mzuzu, North Malawi



Youthure

Name of the foundation: Youthure Foundation
Address in the Netherlands: Waterstraat 86, 7201 HN, Zutphen
Registration number Chamber of Commerce: 81065108
Bank account: NL20 TRIO 0320 1693 24
Active since: 2020
Current Anbi status: yes
Current CBF status: no
Website: <https://youthurefoundation.org>
Mail address: info@youthurefoundation.org
Contact person: Loes van der Pluijm
Contact phone number: 0646240846
Projects: Trial farm agriculture, Forest management, Beekeeping
Objective: Youth is the future. Investing in young people is worth it, especially in the agricultural sector. The Youthure Foundation aims to reduce youth unemployment in order to tackle problems such as migration/urbanization and crime at the source. By focusing on improved sustainable farming practices that adapt to climate change, farmers will become more resilient.
Active in the region/village: Salima and Mgwirisi at Lilongwe



OneHeartMalawi

Name of the foundation: OneHeartMalawi Foundation
Address in the Netherlands: Stieltjesstraat 45, 6511AA, Nijmegen
Registration number Chamber of Commerce: 81202156
Bank account: NL95 RABO 0363 8869 58
Active since: 2020
Current Anbi status: yes
Current CBF status: no
Website: <https://oneheartmalawi.com>
Mail address: info@oneheartmalawi.com
Contact person: Mariska Pijnenborg
Contact phone number: +31 6 848 999 66
Projects: Training centre where young adults can learn a profession, starting with welding and sewing.
Objective: We want to commit ourselves to the large group of young adults, who cannot continue studying or learn a subject after primary or secondary school. Young adults who, despite their primary education, cannot reach their full potential and therefore miss out on opportunities for a better future.
Active in the region/village: Monkey Bay

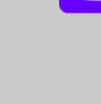
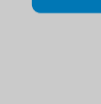
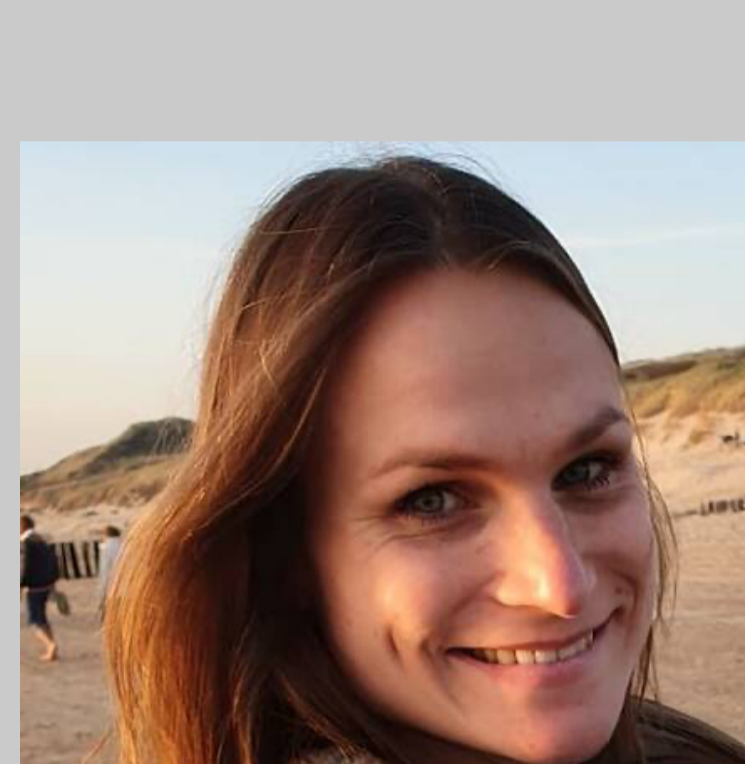

Help Malawi Netherlands

Name of the foundation: H.E.L.P. Malawi Netherlands
Address in the Netherlands: Godelindebreestraat 1 1402 WV Bussum
Registration number Chamber of Commerce: 51814986
Bank account: NL31INGB0006030340
Active since: 2011
Current Anbi status: yes
Current CBF status: no
Website: www.helpmalawi-nederland.nl
Mail address: louiseswart@home.nl
Contact person: Louise Swart
Contact phone number: 0561-611238
Projects: Scholarships for young people in secondary education, school library Dzoole-Village, community center Dzoole-village.
Objective: To ensure that a number of young people in Malawi can follow the best possible education. We aim to create facilities that promote good education.
The foundation believes in the strength of children and young people. She wants disadvantaged children and young people to be able to continue to develop this power so that they can change their own future and that of their environment. The projects of HELP Malawi Netherlands and everyone who participates in them contribute to ensuring an essential and sustainable difference.
The foundation works closely with Future4All, a local NGO.
Active in the region/village: Balaka district/Nanthombaschool and Ntcheu district/Dzoole village.



Kune Zuva

Name of the foundation: Kune Zuva
Address in the Netherlands: Tolsewijk 10 4681SV Nieuw Vossemeer
Registration number Chamber of Commerce: 200,995.47
Bank account: IBAN NL89 INGB 000 5837915
Active since: 2000
Current Anbi status: yes
Current CBF status: no
Website: www.kunezuva.nl
Mail address: info@kunezuva.nl
Contact person: Sylvia Brooijmans
Contact phone number: 0167-503186
Projects: Albinism - pre-school education - pupils - students
Objective: The goal of the Kune Zuva foundation is 'to make the sun shine by giving people opportunities in life'. Kune Zuva focuses on people in Africa, who are struggling due to circumstances. Often it is possible for them, with some support, to make a big leap forward. Kune Zuva does this by using the resources optimally for setting up, supervising and (co-)financing small-scale projects.
Active in the region/village: Benga



Agriculture and food supply

Tree of Life

Name of the foundation: Tree of Life Foundation
Address in the Netherlands: Boylestraat 34, 6718 XM Ede
Registration number Chamber of Commerce: 302 187 48
Bank account: NL80 RABO 0129 8284 59
Active since: 2006
Current Anbi status: Yes
Current CBF status: No
Website: <https://treeoflife.international/>
Mail address: info@treeoflife.international
Contact person: Christian Slager / Hedwig van Dijkhuizen
Contact phone number: 06 300 539 52
Projects: providing training in sustainable, (forestry) agriculture
Objective: Working towards food security. To achieve this, we pass by farmers. They receive (family) training in sustainable agriculture, which aims to increase harvest by, among other things, restoring soil life. This allows multiple crops to grow well. We are working with families to further develop them in the areas of finance, family, health and faith.
Active in the region/village: Kasenje, Malawi



Charity

Name of the foundation: The Art of Charity Foundation
Address in the Netherlands: PO Box 4182 7320 AD Apeldoorn
Registration number Chamber of Commerce: 08224426
Bank account: NL29 RABO 0118 3557 32
Active since: 2010
Current Anbi status: yes
Current CBF status: yes
Website: www.foodforlivemalawi.com
Email address: info@foodforlivemalawi.com
Contact person: Bo Teerling
Contact phone number: 06 51 35 93 92
Projects: Food For Life project
Objective: With this project, the foundation provides concrete help to farmers in growing corn, to achieve a better yield. She thus aims for food security and economic independence
Active: in a number of regions, spread across the country



Education and knowledge

Mirjam in Malawi (MIM)

Name of the foundation: Mirjam Foundation in Malawi
Address in the Netherlands: Reitselaan 73, 5076 CB, Haaren
Registration number Chamber of Commerce: 17120990
Bank account: NL98RABO 0121.119.572
Active since: January 18, 2000
Anbi status (current): yes
CBF status (current): yes
Website: www.stichting-mim.nl
Mail address: stichtingmim@home.nl
Contact person: Corry van Tilburg
Contact phone number: 0411 62 1782
Health, education and agriculture projects
Objective: The foundation aims to provide financial and practical support in the fields of education, health, agriculture and welfare in and around Bembeke
Active in the Bembeke region.



FloJa Malawi

Name of the foundation: FloJa Malawi Foundation
Address in the Netherlands: Korte Cieweg 54, 1901 DX Castricum
Registration number Chamber of Commerce: 1722 3700
Bank account: IBAN NL 26 RABO 0126 5570 39
Active since: 01-01-2008
Current Anbi status: YES
Current CBF status: YES
Website: www.flojamalawi.nl
Mail address: info@flojamalawi.nl
Contact person: André Oudhuis
Contact phone number: +265 (0) 88 433 3023 (+31 (0) 6 519 87 074)
Projects: Education projects (we have our own kindergarten)
Objective: A sustainable negation to the development of vulnerable children in (north of) Malawi
Active in the region/village: Ngara (Karonga District)



Healthcare and prevention

Malawi.com

Name of the foundation: Malawi Foundation.com
Address in the Netherlands: Zuidwijk 38, 1483 MA De Rijp
Registration number K.v.k.: 37124398
Bank account: NL14RABO0120189399
Active since: 2006
Current Anbi status: yes, order 51282
Current CBF status: no
Website: www.malawikom.org
Mail address: janpett1947@gmail.com
Contact person: Jan Pett
Contact phone number: 0031620030823
Projects: Tools & Skills, Kalemba Community Hospital, Urology
Objective: To contribute structurally to health care in Malawi, especially in the district and mission hospitals and especially in the field of surgery / urology. This is done by making basic tools, equipment available locally and especially by educating and training local people. As trainers / teachers, as many people as possible of their own, Malawians, are called in.
Active in: the district and mission hospitals throughout Malawi.



Zola Care Malawi

Name of the foundation: Zola Care Malawi Foundation
Address in the Netherlands: Vijverberg 2, 3911 JP Rhenen
Registration number of Commerce: 64812529
Bank account: NL 10 RABO 0129 4528 74
Active since: 2015
Current Anbi status: yes
Current CBF status: no
Website: www.zolacaremalawi.com
Mail address: info@zolacaremalawi.com
Contact person: Mariska de Bruijn / Danielle Hoefsloot / Amber Groos
Contact phone number: 00316 39722752
Projects: Maternity Hospital, Children's Physiotherapy, Multidisciplinary Center, Mother-Child Care, Mobile Clinic, Monthly Medication Fee.
Objective: Zola Care Malawi aims to work with locals to provide quality health care that is available to everyone. In addition to running a multi-disciplinary center, which provides pediatric physiotherapy, Zola Care Malawi has set up a mobile clinic, there are (under)nutrition programs 's, drives an ambulance and there is medication and care available at all times for people who cannot afford this. Our main project is currently setting up a maternity hospital, construction of which has started. The maternity hospital will provide the opportunity to guide women and their partner before, during and after pregnancy. Through risk selection and close monitoring of the pregnant women, we expect to be able to reduce the mortality rate of both mother and child.
Active in: Lusangazi, North Malawi



Danielle, child physiotherapist
Madison, district nurse
Amber, midwife
Merisa, clinical dietitian
Lisa, nurse
Femke, midwife



Charitable institutions

Raise

Name of the foundation: Raise Foundation
Address in the Netherlands: PO Box 1, 3770 AA, Barneveld
Registration number Chamber of Commerce: 55293476
Bank account: NL21 RABO 0118 3680 01
Active since: 05/14/2012
Current Anbi status: yes
Current CBF status: no
Website: www.stichtingraise.nl
Mail address: info@stichtingraise.nl
Contact person: Ben de Wild
Contact phone number: 0653197617
Projects: Gracefarm Malawi (Macadamia and soy - 495 hectares)
Grace Childrens Home (38 orphans)
Grace Primary school (240 children)
Objective: Creating mini-economy and evangelism
Active in the region/village: Namwera (Mangochi District)

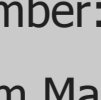
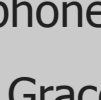
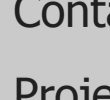
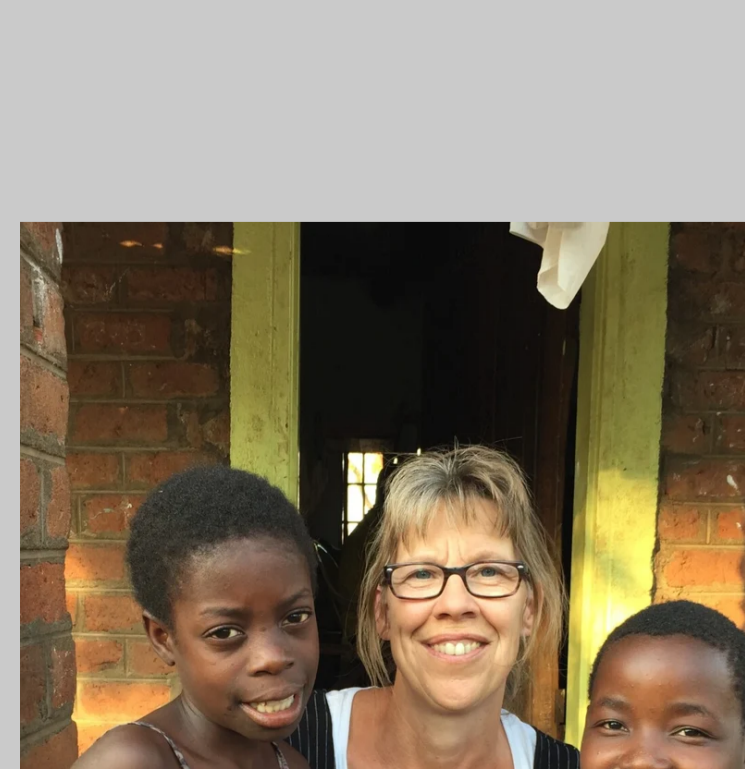

Other foundations

[← back](#)

[→ To the top](#)